Medizinische Universität Graz

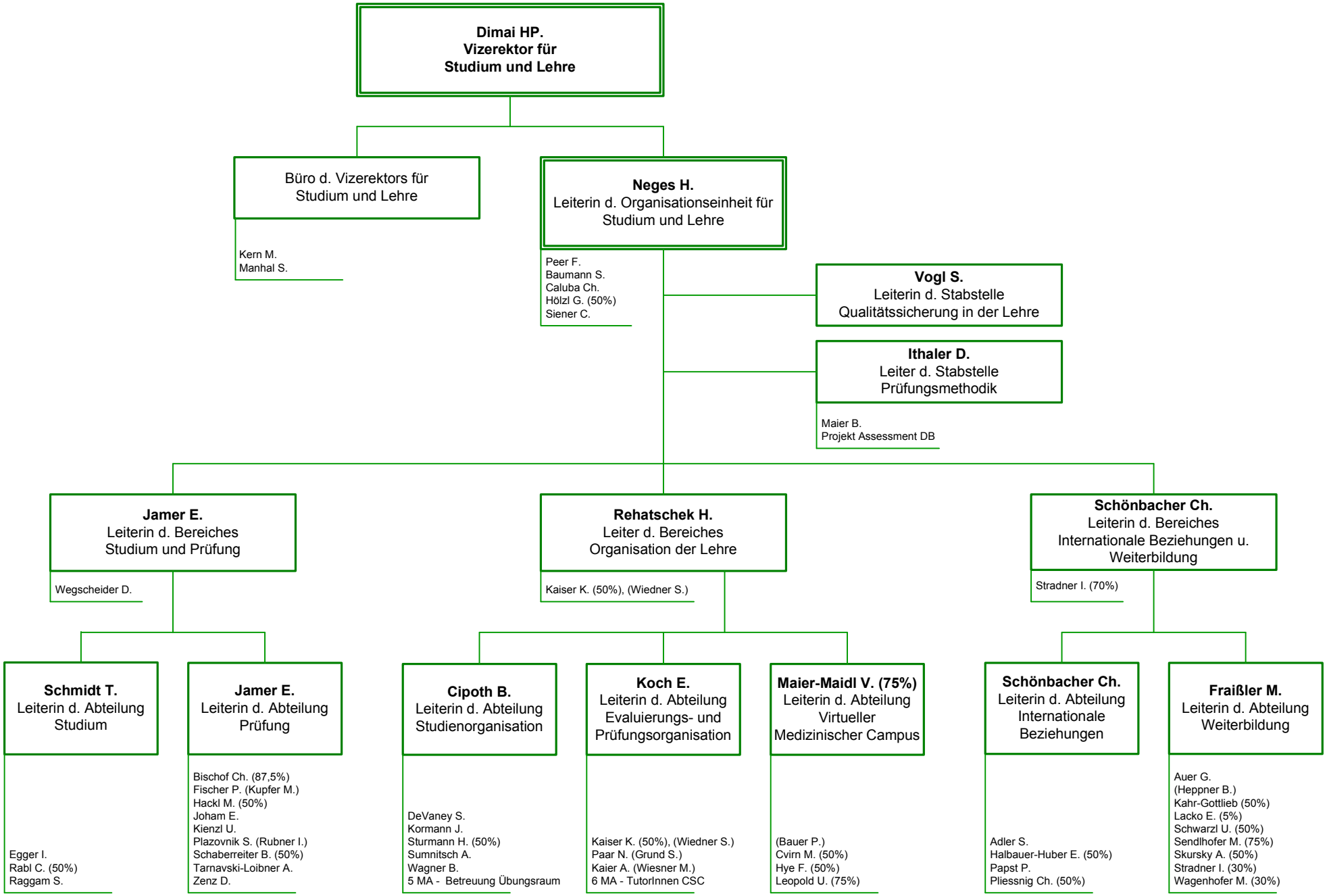

Stand: 02.04.2012